



Good Morning, Aeries!

Academic Plan
March 27, 2024



Leeni Mitchell | Aeries Trainer
Presenter

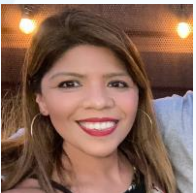

Desiree Guerrero | Aeries Training Specialist
Moderator



Academic Plan Topics

Let's Plan for The Plan

That's a Really Great Plan

- A Quick Overview of the Academic Plan page
- Setting up a Course Sequence
- Editing and Entering Courses in the IAP
- Where is it Used?

Academic Plan



What is It?

- Purpose – creates a map for student planning for high school graduation and post high school preparation
- Plan can start in Grade 6 and map through grade 12
- Will see Courses Completed, Enrolled, and Planned
- Used in Grad Status, UC/CSU Requirements, CCI, Course Requests
- Parents and Students may enter and update if given permission

Academic Plan

Where to Find It

- Navigation Tree
 - Student Data/Scheduling/Academic Plan
- Page Filter – Filter for Plan
 - Will see nearly everything needed to set up and work The Plan

The screenshot displays the Aeries Student Information System interface. The navigation tree on the left is highlighted with red circles around the 'Pages' icon, 'Student Data', and 'Scheduling' items. A red arrow points to 'Academic Plan' in the tree. The main content area shows the 'Home' page with a 'My Tasks' section and an 'Attendance Summary' table.

Attendance Summary

	Wed 2/24	Tue 2/23
Enrolled	1928	1927
2/24 Period Absences	0 64	1 103
2/24 Period Tardies	0 27	1 38

CA Overview of the Academic Plan

- Show Legend – color codes
- Show all Grade Levels Box
- Show Changes Box – courses that need approval
- Tabs
 - Graduation View
 - UC View
 - CSU View

2020-2021 Screaming Eagle High School

Student Academic Plan

Allan (A.J.) Abbott

Add Courses to the Academic Plan

Subject: All Course: None Add To Plan Add Course Set By: Multi-Year Grade: Status:

Show Changes by Student/Parent Select All Changes Show all grade levels Reject the Selected Changes Accept all Changes

High School Graduation View UC College Requirements View CSU College Requirements View Add-On Graduation View

Graduation or College View

Subject Area Credits Needed

Requirements

Credit Requirements

2020-2021 Screaming Eagle High School

Student Academic Plan

Allan (A.J.) Abbott

Add Courses to the Academic Plan

Subject: All Course: None Add To Plan Add Course Set By: Multi-Year Grade: Status:

Show Changes by Student/Parent Select All Changes Show all grade levels Reject the Selected Changes Accept all Changes Send Parent Approval Request

High School Graduation View UC College Requirements View CSU College Requirements View Add-On Graduation View

6th Grade 7th Grade 8th Grade 9th Grade

Subject Area Credits Needed

Requirements

Credit Requirements

2020-2021 Screaming Eagle High School

Student Academic Plan

Allan (A.J.) Abbott

Add Courses to the Academic Plan

Subject: All Course: None Add To Plan Add Course Set By: Multi-Year Grade: Status:

Show Changes by Student/Parent Select All Changes Show all grade levels Reject the Selected Changes Accept all Changes

High School Graduation View UC College Requirements View CSU College Requirements View Add-On Graduation View

Color Legend

Transcript Current Planned Added Deleted

Texas Overview of Academic Plan

- Show Legend – color codes
- Show all Grade Levels Box
- Show Changes Box – courses that need approval

Add Courses to the Academic Plan

Show Legend

Subject: All

Course:

Add To Plan

Add Course Set By: Multi-Year

Grade

Status :

Show Changes by Student/Parent

Select All Changes

Show all grade levels

Reject the Selected Changes

Accept all Changes

Send Parent Approval Request

High School Graduation View

Endorsement View

Subject Area	Credits Needed	8th Grade					9th Grade					10th Grade					11th Grade					12th Grade				
		Semester1	Semester2				Semester1	Semester2				Semester1	Semester2				Semester1	Semester2				Semester1	Semester2			
ENG-ENG	1/4						Fall Semester English II (E200A)																			
							Spring Semester English I (E100)																			
							Spring Semester Creative Writing (E105)																			
FA-Fine Arts	1/1						English II (E200A)																			
							Tech Theatre I (FA148)																			
LOTE-LOTE	0/2						Fall Semester Spanish 2 A (A032)																			
							Fall Semester Spanish I A (A031)																			
							Spring Semester Spanish 1 B (A033)																			
							Spring Semester Spanish 2 B (A041)																			
							Spanish I A (A031)																			
							8 Math (4806)					Algebra I (M200A)														
							8 Math (4806)					Geometry (M200B)														

➤ Show Courses for All Paths

➤ Tabs

- Graduation View
- Endorsement View

Add Courses to the Academic Plan

Show Legend

Endorsement:

All

Add Endorsement Course To Plan

Status :

☒ Show Changes by Student/Parent
 ☐ Select All Changes
 ☐ Show all grade levels
 ☐ Show courses for all paths

Reject the Selected Changes

Accept all Changes

Send Parent Approval Request

High School Graduation View

Endorsement View

Endorsement	Credits Needed	8th Grade					9th Grade					10th Grade					11th Grade					12th Grade									
		Semester1		Semester2		Summer	Semester1		Semester2		Summer	Semester1		Semester2		Summer	Semester1		Semester2		Summer	Semester1		Semester2		Summer					
		Qtr 1	Qtr 2	Qtr 3	Qtr 4		Qtr 1	Qtr 2	Qtr 3	Qtr 4		Qtr 1	Qtr 2	Qtr 3	Qtr 4		Qtr 1	Qtr 2	Qtr 3	Qtr 4		Qtr 1	Qtr 2	Qtr 3	Qtr 4		Qtr 1	Qtr 2	Qtr 3	Qtr 4	
Business Industry	4/4																														
MultiDisciplinary	4/4																														
Public Service	4/4																														
Arts and Humanities	3/4						Fall Semester Spanish 1 (FL10)																								
							Spring Semester Spanish 1 (FL10)																								
STEM	4/5						Geometry (M200A)		Geometry (M200B)																						
							Fall Semester Geometry (M200A)																								

Setup

- **Verify**
 - Terms in TDF
 - Course Table – Subject Area, Department, Credits, Term, Other Tab for UC/CSU Setup
 - Term Field in Sections
 - Security
 - Graduation Requirements
 - Endorsements (*Texas*)
- **Set up Course Request Packets - if using**
- **Set up Course Sequences - if using**



Setting up a Course Sequence

Course sequence is associated with a primary subject area.

A beginning grade level must be defined

Each school sets up sequences

Default Terms must match Course Terms (CRS.TM)

Define up to 16 courses for each sequence

Adding a Sequence

Title

Subject Area

Beginning Grade

Show in Portal

Modify a Sequence

Copy a Sequence

Delete a Sequence

Demo Course Sequence – Instrumental Music

Helpful Information

Course ID

Term Information

Grade level range

Courses to be Used

Course ID	Course Title	Grade Range	Term
0581	Jazz Band	9-12	S
0582	Adv Band	9-12	S
0590	Music Appreciation	9-12	S
0595	Music Appreciation	9-12	Y
0596	IB Music	9-12	Y

Sequence- starts in 9th Grade – Year 1

Order	Course	Term	Year
1	0582 – Adv Band	F	1
2	0590 - Music App	S	1
3	0582 – Adv Band	F	2
4	0581 – Jazz Band	S	2
5	0582 – Adv Band	F	3
6	0581 – Jazz Band	S	3
7	0595 – Music App	Y	3
8	0582 – Adv Band	F	4
9	0581 – Jazz Band	S	4
10	0596 – IB Music	Y	4

Endorsements Tab *(Texas)*

Will visually show student progress toward each endorsement

Add Courses to the Academic Plan

Endorsement:
All

Add Endorsement Course To Plan

Status :

☒ Show Changes by Student/Parent
☐ Select All Changes
☐ Show all grade levels
☐ Show courses for all paths

Reject the Selected Changes
Accept all Changes
Send Parent Approval

High School Graduation View

Endorsement View

Endorsement	Credits Needed	8th Grade					9th Grade					10th Grade					11th Grade					12th Grade				
		Semester1		Semester2		Summer	Semester1		Semester2		Summer	Semester1		Semester2		Summer	Semester1		Semester2		Summer	Semester1		Semester2		
		Qtr 1	Qtr 2	Qtr 3	Qtr 4		Qtr 1	Qtr 2	Qtr 3	Qtr 4		Qtr 1	Qtr 2	Qtr 3	Qtr 4		Qtr 1	Qtr 2	Qtr 3	Qtr 4		Qtr 1	Qtr 2	Qtr 3	Qtr 4	
Business Industry	4/4																									
Arts and Humanities	2.5/4						Spanish 1 (FL10)								Spanish 2 (FL20B)											
							Spring Semester Spanish 1 (FL10)																			
															Fall Semester Spanish 2 (FL20A)											
							AP Human Geogra (SS24)								AP Wld History (SS22B)											
MultiDisciplinary	2/4						Spring Semester AP Human Geogra (SS24)																			
															Fall Semester AP Wld History (SS22A)											

Adding Courses to the Plan

3 Ways to add classes to the plan:

Individually- add courses one by one

By Grade- adds courses by grade level with Course Request Packets

Multi Year – adds courses as a group with Course Sequences.

Editing Courses in the Plan

Move a Course – drag and drop to grade level heading

Change a course

Delete a Course

**Lock and Unlock
Course
Subject Area
Grade Level**

Academic Plan



Where/How is it Used?

- **Course Requests** – will populate from the Plan
- The following pages read **Planned Courses in the Plan** to assess student progress
 - Grad Status
 - Graduation/College Readiness Dashboard
 - CCI Dashboard

Academic Plan



Parent /Student Access?

Session Coming Soon

- Security Setup
- Course Selection Options Setup
- Identify Portal Options- Scheduling Tab
 - Parent/Student Functions
 - Parent/Student Date Options

Feedback:





Thanks for joining us!

Where to Go

[Aeries Demo Data](#)

[Academic Plan Overview Video](#)

[Configuration of AC in the Parent Student Portal Video](#)

[Aeries Academy](#)

[Academic Plan Setup Video](#)

[Academic Plans in the Portal Video](#)

[Academic Plan Documentation](#)

[Building an Academic Plan Video](#)

[Graduation College Readiness Dashboard Video](#)

THANK YOU!



Upcoming GMA Workshops – 9:00 AM

Graduation/College Readiness Dashboard- Thursday, March 28

New Year Rollover Prep – Tuesday, April 2

EOY - Program Management – Wednesday, April 3

Golden State Seal/Seal of Biliteracy – Thursday, April 4

Aeries Financials – Monday, April 8

Transcript Processes – Tuesday, April 9

Repeat Tags – Wednesday, April 10

Things to Print – Thursday, April 11



If you need full Aeries training, send email to training@aeries.com

