

Good morning, Aeries!

Language Fluency

+



.

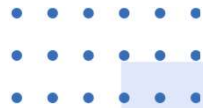

Speaking today:



Jaime Perez | Aeries Trainer
jaime@aeries.com



Leeni Mitchell | Aeries Trainer
Susan Prow | Implementation Coordinator

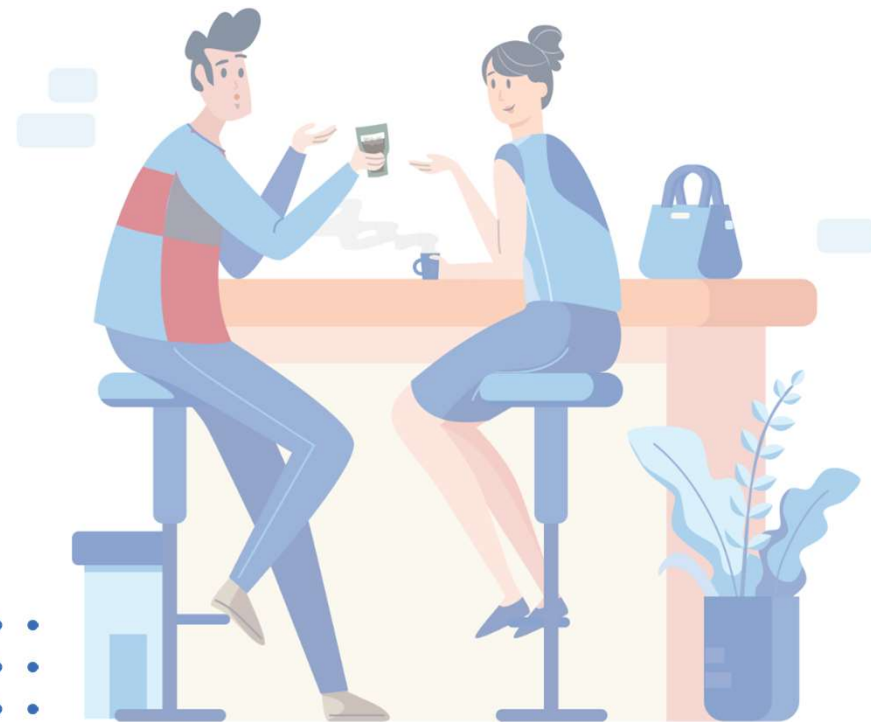

Good morning, Aeries!

Learn the required fields for recording language information for all students in Aeries. All five Language Fluency designations will be presented: English Only, To Be Determined, Initial Fluent English Proficient, Limited English Proficient, and Reclassified Fluent English Proficient. The date requirements will also be discussed. The audience for this session is anyone who maintains EL data at the school or district level.

Need To Know

Review Security Permissions

STU Table -Read, Update – view and update Student Data page

LAC Table -Read – View the Language Assessment page

-Read, Insert, Update, Delete – Maintain LAC data

DLH Table -Read – View the Dual Language Immersion tab

-Read, Insert, Update, Delete – Maintain DLH data

Language Assessment student data table and fields

Enter and maintain required language data for all students.

Input the proper dates for each language fluency category

Update language fluency records when students reclassify

Manage data for English Only, Limited English Proficient, Initial Fluent English Proficient, Adult English Learners and Reclassified English Proficient students

Nice To Know

Language Instruction Program codes for EL

Use To Be Determined correctly to access the ELPAC

Review Security Permissions

Use of the Home Language Survey fields and understand their implications

Student Demographics

CALPADS required fields

- Reporting Language
- Language Fluency
- Birth City
- Birth State
- Birth Country

Demographics No Photo/Media Release

Allan (AJ) Abbott

General Contact Add'l Info Flags 5 Programs 6 User Codes

Student ID	Last Name	First Name	Middle Name	Suffix	Gender	Grd	Age	Birthdate
99400001	Abbott	Allan	James		Male	12	17	11/11/2003

Stu#	Last Alias	First Alias	Middle Alias	Birth Verif	Status
1		AJ		Hospital Certificate (2)	Active

Student Data 1 Student Data 2

Residence and Mailing Address Change Address 1118 Glenview Lane
Eagle Rock, CA 99999 Address Not Found.

Grid Code 228 ResSchl Screaming Eagle High School (994) IntDist ResDist IntDist Exp Dt 8/28/2020 Name Addr Ver

Parent/Guardian	Telephone	Extn	Student Contact Info
Name: M/M A Abbott	Primary: (777) 555-9448		Student's Email: student@aeries.com
Ed Lvl: Some College (12)	Father Work - Adam A: (777) 555-7537		Student's Mobile:
	Stepmother Mbl - Sar: (777) 569-1498		Notification Pref:

Prog	Att Prg 1	Att Prg 2	US School Age 3 & Up	US School K-12	Dist Enter Dt	Schl Enter Dt	Schl Leave Dt	9th Grade Entry Year	Cohort
Regular Program				1/1/2011	9/5/2015	9/5/2018		2017-2018	2020-2021

Counselor 708 - Durbin, S Locker Records Release Family Key 1480 Siblings Sibling Lookup

Ethnicity	Race	CorrLng	RptgLng	LangFlu	Birth City	State	Country	US Schl < 3 yrs
N	White	English	Spanish	English Learner (L)	Hermosillo	SO	MX	

Language Assessment Important Dates

- US School Age 3 & Up
- US School K-12 Entry
- District Entry
- School Entry

English Learner Program

- EL Start Date
- EL End Date
- Years in Program
- YPCalc Date

Other Information

- ELAS Code
- ELAS Date
- LTEL
- Years EL
- IFEP Date
- ADEL Date

Language Assessment

Allan (AJ) Abbott

General Contact Add'l Info Flags 5 Programs 6 User Codes

Reporting Language: 01 Spanish Language Fluency: L1 English Learner

General State Test Test History Other Waivers Dual Language Immersion

Tests	Date	Name	Overall		OralLng		WrittenLng		Listen		Speak		Read		Write		Language Designation
			Level	Score	Level	Score	Level	Score	Level	Score	Level	Score	Level	Score			
English:	4/27/2018	ELPAC	4	1507	4	1484	4	1530	3	0	3	0	3	0	2	0	-
Spanish:	-	-	0	0	0	0	0	0	0	0	0	0	0	0	0	0	-
Other:	-	-	0	0	0	0	0	0	0	0	0	0	0	0	0	0	-

Home Language Survey

First	at Home	Primary	by Adults	Survey Completed Date
01- Spanish	00- English	01- Spanish	01- Spanish	

Initial ELPAC Result

Initial Date	Initial Fluency
08/26/2021	EL

ELPAC Electronic Test Results

Important Dates

US Entry	US School Age 3 & Up	US School K-12	CA School	District Entry	School Entry
9/1/2015		9/5/2015	9/5/2015	09/05/2015	09/05/2018

English Learner Program

EL Start Date	EL End Date	Yrs in Prgm	YPCalc Date	Program	Curr Lang Des	Lang of Inst	Eng Class Elig	Srvcs Rcvd
9/5/2015		6	9/14/2021	-	-	-	-	-

Reclassification Information

Reasonable Fluency Dt	Redesignation Dt	Code	30 Day	Code	180 Day	Code	Follow-Up Dates/Codes								
							1 Yr	Code	2 Yr	Code	3 Yr	Code	4 Yr	Code	
1/8/2018	1/8/2018														

Other Information

Birth City	State	Country	ELAS Code	ELAS Date	LTEL	Years EL	IFEP Date	ADEL Date
Hermosillo	Sonora	Mexico	EL	9/2/2015		0		

User 1 User 2 User 3 User 4 User 5 Eng Lang Prof

Comments

Change Print

Language Assessment

Reclassification Information

- Reasonable Fluency Date
- Redesignation Dt
- Follow Up Dates/Codes

Language Assessment

Allan (AJ) Abbott
General Contact Add'l Info Flags 5 Programs 6 User Codes

Reporting Language: 01 | Spanish Language Fluency: L | English Learner

General State Test Test History Other Waivers Dual Language Immersion

Tests	Date	Name	Overall		OralLng		WrittenLng		Listen		Speak		Read		Write		Language Designation
			Level	Score	Level	Score	Level	Score	Level	Score	Level	Score	Level	Score	Level	Score	
English:	4/27/2018	ELPAC	4	1507	4	1484	4	1530	3	0	3	0	3	0	2	0	-
Spanish:	-	-	0	0	0	0	0	0	0	0	0	0	0	0	0	0	-
Other:	-	-	0	0	0	0	0	0	0	0	0	0	0	0	0	0	-

Home Language Survey

Initial ELPAC Result

ELPAC Electronic Test Results

First	at Home	Primary	by Adults	Survey Completed Date	Initial Date	Initial Fluency
01- Spanish	00- English	01- Spanish	01- Spanish		08/26/2021	EL

Important Dates

US Entry	US School Age 3 & Up	US School K-12	CA School	District Entry	School Entry
9/1/2015		9/5/2015	9/5/2015	09/05/2015	09/05/2018

English Learner Program

EL Start Date	EL End Date	Yrs in Prgm	YPCalc Date	Program	Curr Lang Des	Lang of Inst	Eng Class Elig	Srvcs Rcvd
9/5/2015		6	9/14/2021	-	-	-	-	-

Reclassification Information

Reasonable Fluency Dt	Redesignation Dt	Code	30 Day	Code	180 Day	Code	1 Yr	Code	2 Yr	Code	3 Yr	Code	4 Yr	Code
1/8/2018	1/8/2018													

Other Information

Birth City	State	Country	ELAS Code	ELAS Date	LTEL	Years EL	IFEP Date	ADEL Date
Hermosillo	Sonora	Mexico	EL	9/2/2015		0		

User 1	User 2	User 3	User 4	User 5	Eng Lang Prof
-	-	-	-	-	

Comments

Change Print



Thanks for joining us!

Where to Go [Aeries Support – Language Assessment](#)

**Watch for
more
upcoming
webinars!**

- **New Year Rollover - Hosted**
- **Career Pathway Management**
- **Assertive Discipline**
- **Transcripts – Repeat Tags**
- **Discipline Dashboard**
- **Standards Based Report Card Templates**
- **CALPADS EOY – Dual Enrollment Students**
- **CALPADS EOY – Where Does the Data Go?**



We value your feedback!

Please take a few minutes to complete our survey and let us know how we can better serve you in the future! Have a great rest of your day.

[Good-Morning-Aeries-Survey](#)