

# Good Morning, Aeries!

Physical Fitness Testing (PFT)

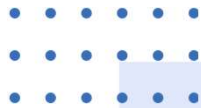

.....



# Speaking today:



Jaime Perez | Aeries Trainer  
jaime@aeries.com



Leeni Mitchell | Aeries Trainer  
leeni@aeries.com

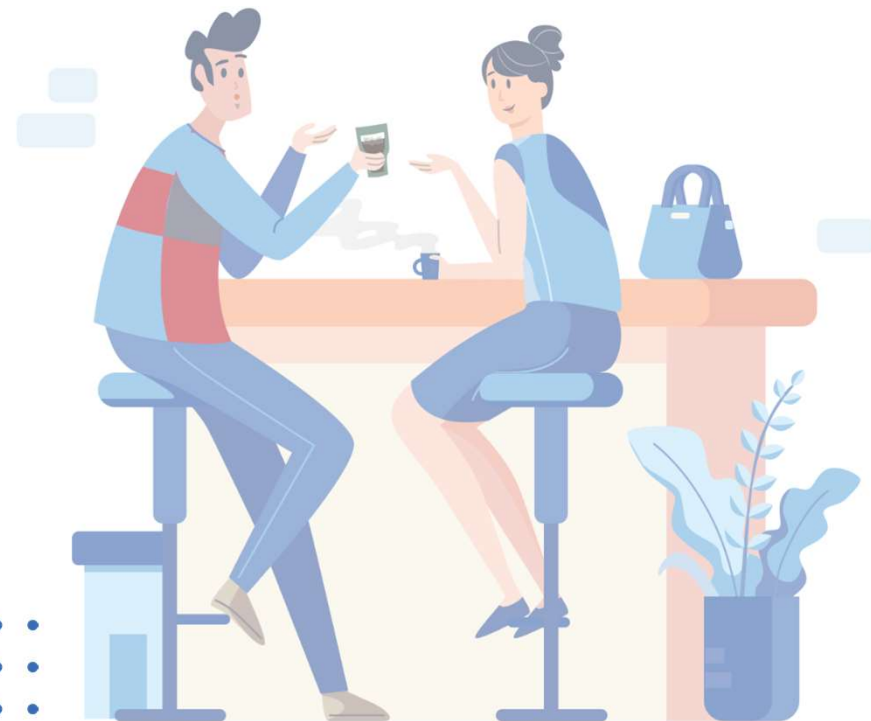

# Good morning, Aeries!

We will discuss the feature in Aeries that allows teachers to view the Physical Fitness test through the teacher portal. You can give your teachers the ability to input results directly into Aeries.

# Need To Know

## State Requirements related to Physical Fitness Test

Students in grades 5, 7 and 9 testing window is from February 1 – May 31.

Results show student participation level on five components.

LEAs will report participation rates only on their School Accountability Report Card (SARC)

## Review Security Permissions

PFT Table - Read, Update – view and update Test Results

Portal Options - Manage PFT Dates in Portal Options (Read, Insert Update)

Physical Fitness Set-up - Configure Tests to be Administered

## State Resources

[pftdata.org](http://pftdata.org)

<https://www.cde.ca.gov/ta/tg/pf/>

# Nice To Know

2022-23 Physical Fitness Test Administration – No changes this school year.

Body Composition will not be part of the 2022-2023 including the collection of DOB, gender, height, weight and BMI

Per EC 60800: Pupils shall be provided with their individual results after completing the physical performance testing. The test results may be provided orally or in writing. How the LEA manages or reports student scores to students and families is a local decision.

# Physical Fitness Setup

**Aeries**  
Student Information System

Search students...

Pages Reports Favorites

physical fitness

- Student Data
- Test Scores
- Physical Fitness Tests
- School Info
- Configurations
- Physical Fitness Setup**
- Functions
- Physical Fitness Test Management
- Imports and Exports
- Physical Fitness Extract
- Letter Texts
- Physical Fitness Letter Text Editor
- Teacher Emulation
- Physical Fitness By Teacher

**Physical Fitness Setup**  
Select Tests to Allow

School: Eagle Unified School District Testing Information: SPRG23

Body Composition			Aerobic Capacity		
<input checked="" type="checkbox"/>	<input checked="" type="checkbox"/>	<input checked="" type="checkbox"/>	<input checked="" type="checkbox"/>	<input checked="" type="checkbox"/>	<input checked="" type="checkbox"/>

Height/W

Push Up

**Change**

**Physical Fitness Setup**  
Select Tests to Allow

School: Eagle Unified School District Testing Information: SPRG23

Body Composition			Aerobic Capacity		
<input type="checkbox"/>	<input type="checkbox"/>	<input type="checkbox"/>	<input checked="" type="checkbox"/>	<input checked="" type="checkbox"/>	<input checked="" type="checkbox"/>
Height/Weight	Skinfold (Triceps/Calf)	Bioelectric Impedance/ Automated Skinfold Calipers (Percentage Body Fat)	20m PACER	One-Mile Run	Walk Test/ Heart Rate
Upper Body Strength		Flexibility		Abdominal Strength	Trunk Strength
<input checked="" type="checkbox"/>	<input checked="" type="checkbox"/>	<input checked="" type="checkbox"/>	<input checked="" type="checkbox"/>	<input checked="" type="checkbox"/>	<input checked="" type="checkbox"/>
Push Ups	Flexed Arms Hang	Modified Pull Ups	Sit & Reach	Should Stretch	Curl Ups
					Trunk Lifts

**Update** **Cancel** Changing the District setup will affect ALL Schools!

# Physical Fitness Portal Options & Course Tagging for MST PE Teacher

Portal Options: English

Attendance Contacts Grades Gradebook **PFT** Scheduling Miscellaneous Parent Data Changing

**PFT Options**

☒ Allow PE Teachers to View PFT

Responsible Teacher: Elementary Teacher ▼

NOTE: "PE Teacher" is defined as the teacher of a

Attendance Contacts Grades Gradebook **PFT** Scheduling Miscellaneous Parent Data Changing

**PFT Options**

☒ Allow PE Teachers to View PFT

Responsible Teacher: MST PE Teacher ▼

NOTE: "PE Teacher" is defined as the teacher of a course with the "PE" field set.

Courses – Identified as PE is checked off

Courses

0817 Go

Hide Inactives ☐

CrsID Title Long

0817 ROP Health Car(ROP)

General Other NCLB Specific Fields California Specific Fields Correspondence Language

Course Data											
CrsID#	Title	Long Title	N/H	Coll Prep	AcaWt	Low Grd	High Grd	Default Credit	Max Credit	Status	
0817	ROP Health Car	ROP Health Careers			0	11	12	10.00	10.00	- Active	
Subject Area Codes Dept Term Content Group NCES Code CIP Code Next Course Trm Seq Yr Seq Exc PE T/A Next Yr Status											
F	J		P	Y				0	0		- Active
User1	User2	User3	User4	User5	User6	User7	User8				
Course Description						Course Notes					

LIST CRS CN CO PE IF TG = " " AND PE = "1"

# Physical Fitness Portal Options & Date Ranges for Allowing Teacher Updates

Portal Options: English

Attendance Contacts Grades Gradebook PFT Scheduling Miscellaneous Parent Data Changing

**PFT Options**

☐ Allow PE Teachers to View PFT

Responsible Teacher: MST PE Teacher

NOTE: "PE Teacher" is defined as the teacher of a course with the "PE" field set.

Testing Administration	Start Date	End Date
+	Add New Record	
SPRG21	02/01/2023	05/31/2023
SPRG22	02/01/2023	05/31/2023
SPRG23	02/01/2023	05/31/2023
PRETST	07/04/2022	01/31/2023
SPRG20	02/01/2022	05/31/2022

Note: the "SPRG23" Testing Administration is the only one that will extract to the State

Grd	Start Date	End Date
K		
1		
2		
3		
4		
5	09/01/2014	06/15/2099
6		
7	09/01/2014	06/15/2099
8		
9	09/01/2014	06/15/2099

## Query to view Portal Dates

LIST POP SC SC?STU.SC NM OV DTS IF NM = "PFTStartDate5"

LIST POP SC SC?STU.SC NM OV DTS IF NM = "PFTENDDate5"

LIST POP SC SC?STU.SC NM OV DTS IF NM = "PFTStartDate7"

LIST POP SC SC?STU.SC NM OV DTS IF NM = "PFTENDDate7"

LIST POP SC SC?STU. SC NM OV DTS IF NM = "PFTStartDate9"

LIST POP SC SC?STU.SC NM OV DTS IF NM = "PFTENDDate9"







# Thanks for joining us!

**Where to Go** [Aeries Support – Physical Fitness Testing](#)

---

# Watch for more upcoming webinars!

**Note:**  
**All Webinars**  
**start @ 9am**  
**PST/11am CST**  
**and are 45**  
**minutes.**

## Register

- February 2 – Advanced Query
- February 7 – Elementary w/MST
- February 8 – Intervention Management
- February 9 – Creating Pre-Enrolled Students
- February 14 – Contact Management
- February 15 – 504 Management
- February 16 – Summer School
- February 21 – Course Requests
- February 23 – Course Requests Packets



# We value your feedback!

Please take a few minutes to complete our survey and let us know how we can better serve you in the future! Have a great rest of your day.

[Good-Morning-Aeries-Survey](#)